

Drawing Index

Dwg No: Dwg Name

01	COVER SHEET
02	SITE PLAN - SURVEY
03	SITE PLAN - PROPOSED
04	SITE ANALYSIS PLAN
05	EXISTING GROUND FLOOR PLAN
06	EXISTING FIRST FLOOR PLAN
07	EXISTING ELEVATIONS
08	PROPOSED GROUND FLOOR PLANS
09	PROPOSED FIRST FLOOR PLANS
10	PROPOSED ROOF FLOOR PLANS
11	PROPOSED ELEVATIONS
12	PROPOSED SECTION A&B
13	SHADOW DIAGRAMS - JUNE 21
14	SHADOW DIAGRAMS - DECEMBER 22
15	3D PERSPECTIVE RENDERS



PROPOSED REFURBISHMENT AND EXTENSION  
OF THE TEA GARDENS HOTEL

16/11/2023  
PREPARED FOR  
MR BEN HANSON

ISSUE FOR DA APPROVAL



A	221130: CONCEPT ISSUE FOR REVIEW & COMMENT
B	221215: CONCEPT ISSUE FOR REVIEW & COMMENT
C	230203: CONCEPT ISSUE FOR REVIEW & COMMENT
D	230222: CONCEPT ISSUE FOR REVIEW & COMMENT
E	230421: ISSUE FOR DISUCCSION & MEETING
F	230421: ISSUE FOR PLANNERS
G	230515: INITIAL DA SET ISSUE FOR PLANNERS
H	231116: REVISED DA 2
ISSUE	DETAILS

**SORENSEN**  
DESIGN & PLANNING

**S**  
PORT STEPHENS OFFICE  
Ph: (02) 4984 9955  
Suite 4/ 10 Yacaaba Street  
Nelson Bay NSW 2315

NEWCASTLE OFFICE  
Ph: (02) 4961 5544  
SINGLETON OFFICE  
Ph: (02) 4961 5544

CONTACT DETAILS  
General Enquiries:  
reception@sorensendesign.com.au  
www.sorensendesign.com.au

PROJECT:	PROPOSED RENOVATION OF EXISTING TEA GARDENS HOTEL - TEA GARDENS 2324 NSW		
CLIENT:	MR. BEN HANSON		
TITLE:	PROJECT COVER		
FILE:	2203354	DATE:	15/05/2023 SHEET: OF
THESE PLANS ARE SUBJECT TO COPYRIGHT			



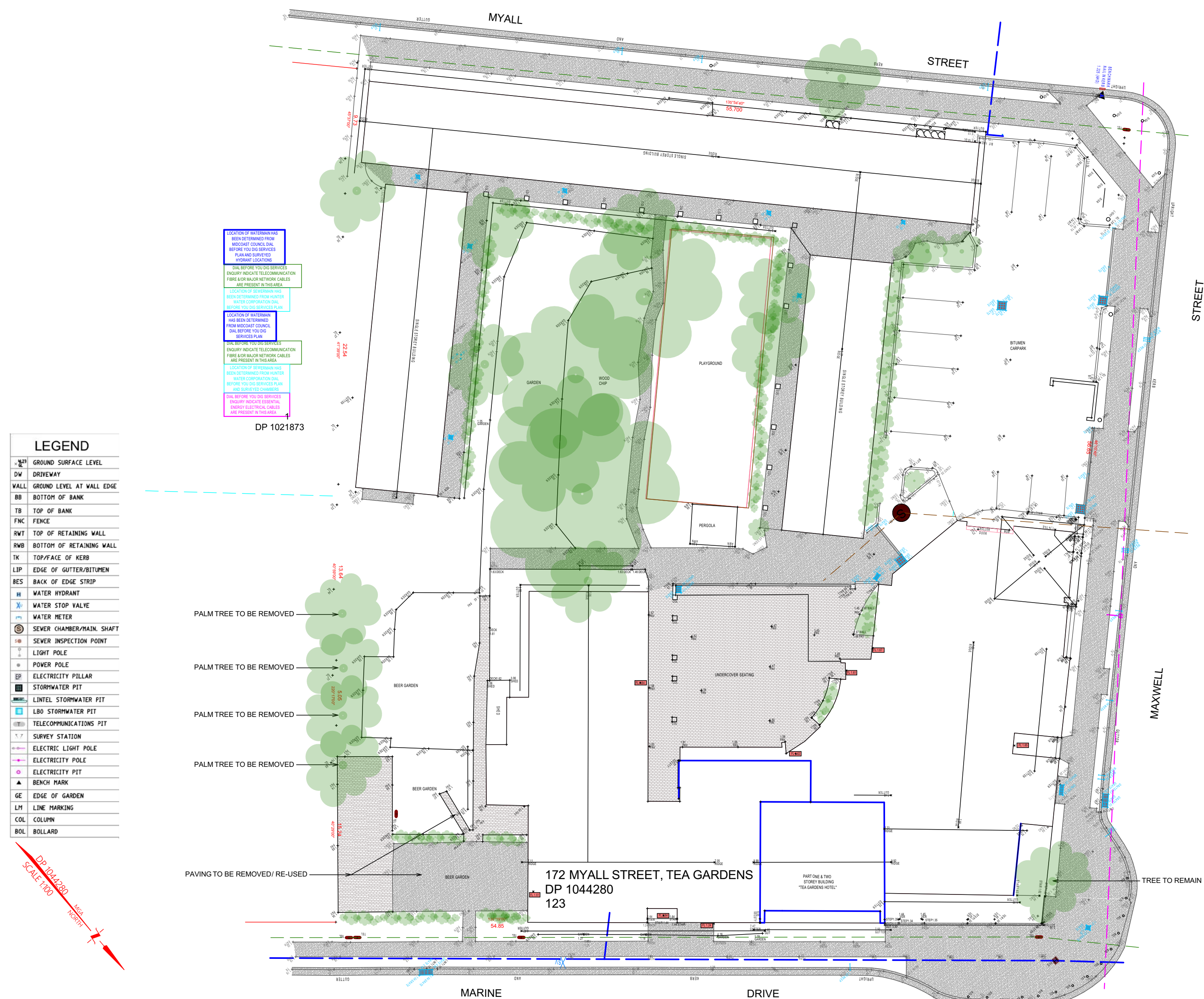

**SITE PLAN-EXISTING**  
SCALE 1:250



1 ng ar  0 ng ar	A	221130: CONCEPT ISSUE FOR REVIEW & COMMENT
	B	221215: CONCEPT ISSUE FOR REVIEW & COMMENT
	C	230203: CONCEPT ISSUE FOR REVIEW & COMMENT
	D	230222: CONCEPT ISSUE FOR REVIEW & COMMENT
	E	230421: ISSUE FOR DISCUSSION & MEETING
	F	230421: ISSUE FOR PLANNERS
	G	230515: INITIAL DA SET ISSUE FOR PLANNERS
	H	231116: REVISED DA 2
	ISSUE	DETAILS



**S** **PORT STEPHENS OFFICE** **NEWCASTLE OFFICE** **CONTACT DETAILS**  
 Ph: (02) 4984 9955 Ph: (02) 4961 5544 **General Enquiries:**  
 Suite 4/ 10 Yaakaaba Street reception@sorensendesign.com.au  
 St Lukes, Port Stephens NSW 1583 **SINGLETON OFFICE**  
 Ph: (02) 4961 5544 [www.sorensendesign.com.au](http://www.sorensendesign.com.au)

<p align="center"><b>ISSUE FOR DA APPROVAL</b></p>			
PROJECT:	<p align="center"><b>PROPOSED RENOVATION OF EXISTING TEA GARDENS HOTEL - TEA GARDENS 2324 NSW</b></p>		
CLIENT:	<p align="center"><b>MR. BEN HANSON</b></p>		
TITLE:	<p align="center"><b>SITE PLAN- SURVEY</b></p>		
FILE:	<b>2203354</b>	DATE:	<b>15/05/2023</b> SHEET: <b>OF</b>
<p align="center">THESE PLANS ARE SUBJECT TO COPYRIGHT</p>			



GENERAL NOTES

- 1 ALL WORK TO BE CARRIED OUT IN ACCORDANCE WITH THE REQUIREMENTS OF LOCAL GOVERNMENT AUTHORITY, THE BUILDING CODE OF AUSTRALIA AND CURRENT AUSTRALIAN STANDARDS.
- 2 ALL DIMENSIONS AND LEVELS TO BE CONFIRMED PRIOR TO CONSTRUCTION.
- 3 REPORT ANY DISCREPANCIES TO THE DESIGNER.
- 4 DO NOT SCALE OFF THESE DRAWINGS.
- 5 THESE PLANS ARE TO BE READ TOGETHER WITH THE ENGINEERS DRAWINGS AND SPECIFICATIONS.
- 6 SCALES APPLY TO SHEET SIZE IN TITLE.
- 7 THE BUILDER IS TO CHECK ALL FLOOR, CEILING AND ROOF LEVELS TO ENSURE THAT THE FINISHED ROOF HEIGHT DOES NOT EXCEED THE DA APPROVED RL & HEIGHT LIMIT.
- 8 A REGISTERED SURVEYOR IS TO SET OUT THE BUILDINGS, & CONFIRM ALL LEVELS.
- 9 ALL STORMWATER TO BE PIPED TO TUNNEL TRENCHES WITH OVERFLOW TO STREET AS PER LGA STANDARDS.

- LEGEND
- AW AWNING WINDOW  
BFD BI-FOLD DOOR  
DH DOUBLE-HUNG WINDOW  
DIP DOWNPIPE  
CONC CONCRETE  
CPT CARPET  
CW CASEMENT WINDOW  
CSD CAVITY SLIDING DOOR  
FG FIXED GLASS  
f.w FLOOR WASTE  
GB GLASS BLOCKS  
HWS HOT WATER SYSTEM  
LV LOUVRE WINDOW  
PLD PANEL LIFT DOOR  
REF REFRIGERATOR  
RD ROLLER DOOR  
SH SHOWER  
SD SLIDING DOOR  
SW SLIDING WINDOW  
SD SMOKE DETECTOR  
VA VANITY BASIN  
WM WASHING MACHINE  
WC WATER CLOSET

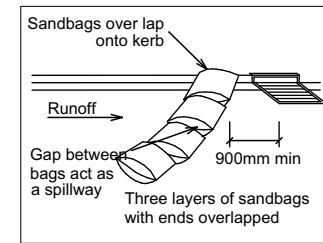
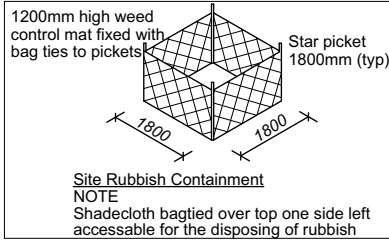
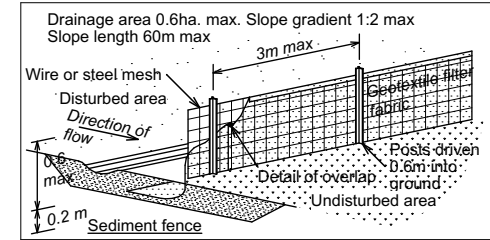

- NOTE
- 1 No vehicle crossing or stockpiling of material on vegetation buffer.
- 2 All sedimentation control structures to be inspected & maintained by site manager daily.
- 3 All sediment retaining structures to be cleaned on reaching 50% storage capacity.
- 4 All existing vegetation will be retained outside the construction site.
- 5 Clean sediments from footpaths, driveways & roads daily.
- 6 Roof drainage via sealed pipeline to street gutter on roof completion.

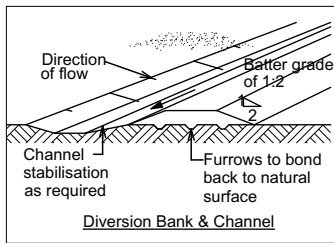

SITE ANALYSIS	
PROPOSED ALTERATIONS & ADDITIONS	
SITE AREA	3646.27m <sup>2</sup>
FLOOR AREA	
Existing Floor Area	923.66m <sup>2</sup>
Proposed Floor Area	370.16m <sup>2</sup>
Gross floor area = (Existing + Proposed)	1293.82m <sup>2</sup>
Floor to space ratio	0.511
Total building footprint	1151.39m <sup>2</sup>
Site coverage	85%
Landscape Area	570m <sup>2</sup>

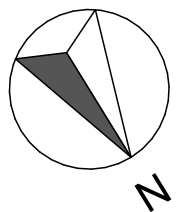

SITE PLAN-PROPOSED

SCALE 1:250



MEMBER OF  
BUILDING  
DESIGNERS  
AUSTRALIA NSW



A	221130: CONCEPT ISSUE FOR REVIEW & COMMENT
B	221215: CONCEPT ISSUE FOR REVIEW & COMMENT
C	230203: CONCEPT ISSUE FOR REVIEW & COMMENT
D	230222: CONCEPT ISSUE FOR REVIEW & COMMENT
E	230421: ISSUE FOR DISCUSSION & MEETING
F	230421: ISSUE FOR PLANNERS
G	230515: INITIAL DA SET ISSUE FOR PLANNERS
H	231116: REVISED DA 2
ISSUE	DETAILS

**SORENSEN**  
DESIGN & PLANNING

PORT STEPHENS OFFICE  
Ph: (02) 4984 9955  
Suite 4/ 10 Yacaaba Street  
Nelson Bay NSW 2315

NEWCASTLE OFFICE  
Ph: (02) 4961 5544  
SINGLETON OFFICE  
Ph: (02) 4961 5544

CONTACT DETAILS  
General Enquiries:  
reception@sorensendesign.com.au  
www.sorensendesign.com.au

ISSUE FOR DA APPROVAL

PROJECT:	PROPOSED RENOVATION OF EXISTING TEA GARDENS HOTEL - TEA GARDENS 2324 NSW
CLIENT:	MR. BEN HANSON
TITLE:	SITE PLAN-PROPOSED
FILE:	2203354
DATE:	15/05/2023
SHEET:	OF
THESE PLANS ARE SUBJECT TO COPYRIGHT	



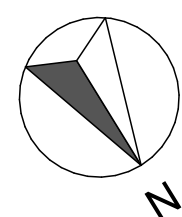

## EXISTING GROUND FLOOR PLAN

SCALE 1:150



A	221130: CONCEPT ISSUE FOR REVIEW & COMMENT
B	221215: CONCEPT ISSUE FOR REVIEW & COMMENT
C	230203: CONCEPT ISSUE FOR REVIEW & COMMENT
D	230222: CONCEPT ISSUE FOR REVIEW & COMMENT
E	230421: ISSUE FOR DISCUSSION & MEETING
F	230421: ISSUE FOR PLANNERS
G	230515: INITIAL DA SET ISSUE FOR PLANNERS
H	231116: REVISED DA 2
ISSUE	DETAILS

**SORENSEN**  
DESIGN & PLANNING

PORT STEPHENS OFFICE  
Ph: (02) 4984 9955  
Suite 4/ 10 Yacaaba Street  
Nelson Bay NSW 2315

NEWCASTLE OFFICE  
Ph: (02) 4961 5544  
SINGLETON OFFICE  
Ph: (02) 4961 5544

CONTACT DETAILS  
General Enquiries:  
reception@sorensendesign.com.au  
www.sorensendesign.com.au

PROJECT:	PROPOSED RENOVATION OF EXISTING TEA GARDENS HOTEL - TEA GARDENS 2324 NSW		
CLIENT:	MR. BEN HANSON		
TITLE:	EXISTING GROUND FLOOR PLAN		
FILE:	2203354	DATE:	15/05/2023 SHEET: OF
THESE PLANS ARE SUBJECT TO COPYRIGHT			



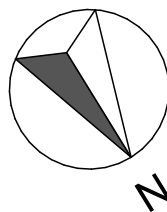

# EXISTING FIRST FLOOR PLAN

SCALE 1:150  
0 1 2 3 4 5m



MEMBER OF  
**BUILDING  
DESIGNERS  
AUSTRALIA NSW**



**WINNER 2011**  
HIA Hunter  
Residential Building  
Designer of the Year



**HIA GreenSmart  
PROFESSIONAL**



**WINNER 2010**  
HIA Hunter  
Residential Building  
Designer of the Year

A	221130: CONCEPT ISSUE FOR REVIEW & COMMENT
B	221215: CONCEPT ISSUE FOR REVIEW & COMMENT
C	230203: CONCEPT ISSUE FOR REVIEW & COMMENT
D	230222: CONCEPT ISSUE FOR REVIEW & COMMENT
E	230421: ISSUE FOR DISUCCSION & MEETING
F	230421: ISSUE FOR PLANNERS
G	230515: INITIAL DA SET ISSUE FOR PLANNERS
H	231116: REVISED DA 2
ISSUE	DETAILS



**SORENSEN**  
DESIGN & PLANNING



**PORT STEPHENS OFFICE**  
Ph: (02) 4984 9955  
**Suite 4/ 10 Yacaaba Street**  
Nelson Bay NSW 2315

**NEWCASTLE OFFICE**  
Ph: (02) 4961 5544

**SINGLETON OFFICE**  
Ph: (02) 4961 5544

**CONTACT DETAILS**  
General Enquiries:  
reception@sorensendesign.com.au  
www.sorensendesign.com.au

ISSUE FOR DA APPROVAL			
PROJECT:	PROPOSED RENOVATION OF EXISTING TEA GARDENS HOTEL - TEA GARDENS 2324 NSW		
CLIENT:	MR. BEN HANSON		
TITLE:	EXISTING FIRST FLOOR PLAN		
FILE:	2203354	DATE:	15/05/2023 SHEET: OF
THESE PLANS ARE SUBJECT TO COPYRIGHT			



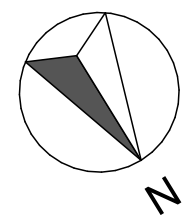

# PROPOSED GROUND FLOOR PLAN

SCALE 1:150



A	221130: CONCEPT ISSUE FOR REVIEW & COMMENT
B	221215: CONCEPT ISSUE FOR REVIEW & COMMENT
C	230203: CONCEPT ISSUE FOR REVIEW & COMMENT
D	230222: CONCEPT ISSUE FOR REVIEW & COMMENT
E	230421: ISSUE FOR DISCUSSION & MEETING
F	230421: ISSUE FOR PLANNERS
G	230515: INITIAL DA SET ISSUE FOR PLANNERS
H	231116: REVISED DA 2
ISSUE	DETAILS

**SORENSEN**  
DESIGN & PLANNING

PORT STEPHENS OFFICE  
Ph: (02) 4984 9955  
Suite 4/ 10 Yacaaba Street  
Nelson Bay NSW 2315

NEWCASTLE OFFICE  
Ph: (02) 4961 5544  
SINGLETON OFFICE  
Ph: (02) 4961 5544

CONTACT DETAILS  
General Enquiries:  
reception@sorensendesign.com.au  
www.sorensendesign.com.au

PROJECT:	PROPOSED RENOVATION OF EXISTING TEA GARDENS HOTEL - TEA GARDENS 2324 NSW		
CLIENT:	MR. BEN HANSON		
TITLE:	PROPOSED GROUND FLOOR PLAN		
FILE:	2203354	DATE:	15/05/2023 SHEET: OF
THESE PLANS ARE SUBJECT TO COPYRIGHT			

ISSUE FOR DA APPROVAL



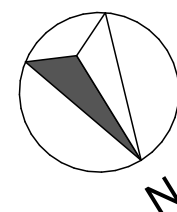
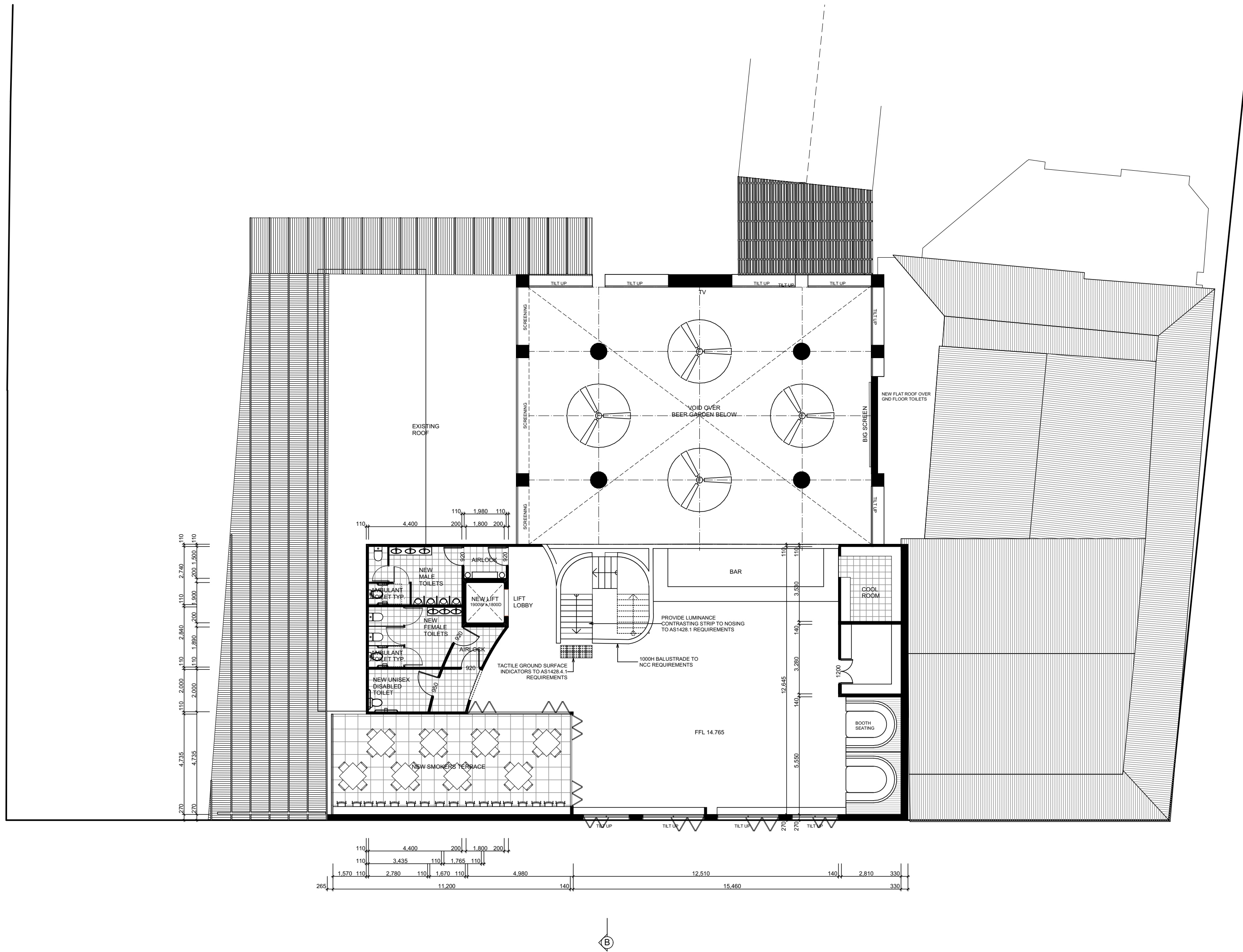

## PROPOSED FIRST FLOOR PLAN

SCALE 1:150



A	221130: CONCEPT ISSUE FOR REVIEW & COMMENT
B	221215: CONCEPT ISSUE FOR REVIEW & COMMENT
C	230203: CONCEPT ISSUE FOR REVIEW & COMMENT
D	230222: CONCEPT ISSUE FOR REVIEW & COMMENT
E	230421: ISSUE FOR DISCUSSION & MEETING
F	230421: ISSUE FOR PLANNERS
G	230515: INITIAL DA SET ISSUE FOR PLANNERS
H	231116: REVISED DA 2
ISSUE	DETAILS

**SORENSEN**  
DESIGN & PLANNING

**PORT STEPHENS OFFICE**  
Ph: (02) 4984 9955  
**Suite 4/ 10 Yacaaba Street**  
Nelson Bay NSW 2315

**NEWCASTLE OFFICE**  
Ph: (02) 4961 5544  
**SINGLETON OFFICE**  
Ph: (02) 4961 5544

**CONTACT DETAILS**  
General Enquiries:  
reception@sorensendesign.com.au  
www.sorensendesign.com.au

ISSUE FOR DA APPROVAL			
PROJECT:	PROPOSED RENOVATION OF EXISTING TEA GARDENS HOTEL - TEA GARDENS 2324 NSW		
CLIENT:	MR. BEN HANSON		
TITLE:	PROPOSED FIRST FLOOR PLAN		
FILE:	2203354	DATE:	15/05/2023 SHEET: OF
THESE PLANS ARE SUBJECT TO COPYRIGHT			



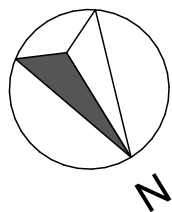

# EXISTING FIRST FLOOR PLAN

SCALE 1:150  
0 1 2 3 4 5m



MEMBER OF  
**BUILDING  
DESIGNERS  
AUSTRALIA NSW**



**WINNER 2011**  
HIA Hunter  
Residential Building  
Designer of the Year



**WINNER 2010**  
HIA Hunter  
Residential Building  
Designer of the Year



**HIA GreenSmart  
PROFESSIONAL**

A	221130: CONCEPT ISSUE FOR REVIEW & COMMENT
B	221215: CONCEPT ISSUE FOR REVIEW & COMMENT
C	230203: CONCEPT ISSUE FOR REVIEW & COMMENT
D	230222: CONCEPT ISSUE FOR REVIEW & COMMENT
E	230421: ISSUE FOR DISUCCSION & MEETING
F	230421: ISSUE FOR PLANNERS
G	230515: INITIAL DA SET ISSUE FOR PLANNERS
H	231116: REVISED DA 2
ISSUE	DETAILS

**SORENSEN**  
DESIGN & PLANNING



**PORT STEPHENS OFFICE**  
Ph: (02) 4984 9955  
**Suite 4/ 10 Yacaaba Street**  
Nelson Bay NSW 2315

**NEWCASTLE OFFICE**  
Ph: (02) 4961 5544  
**SINGLETON OFFICE**  
Ph: (02) 4961 5544

**CONTACT DETAILS**  
General Enquiries:  
reception@sorensendesign.com.au  
www.sorensendesign.com.au

PROJECT: <b>PROPOSED RENOVATION OF EXISTING TEA GARDENS HOTEL - TEA GARDENS 2324 NSW</b>			
CLIENT: <b>MR. BEN HANSON</b>			
TITLE: <b>EXISTING FIRST FLOOR AREA PLAN</b>			
FILE: <b>2203354</b>	DATE: <b>15/05/2023</b>	SHEET: <b>OF</b>	
THESE PLANS ARE SUBJECT TO COPYRIGHT			



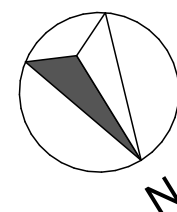
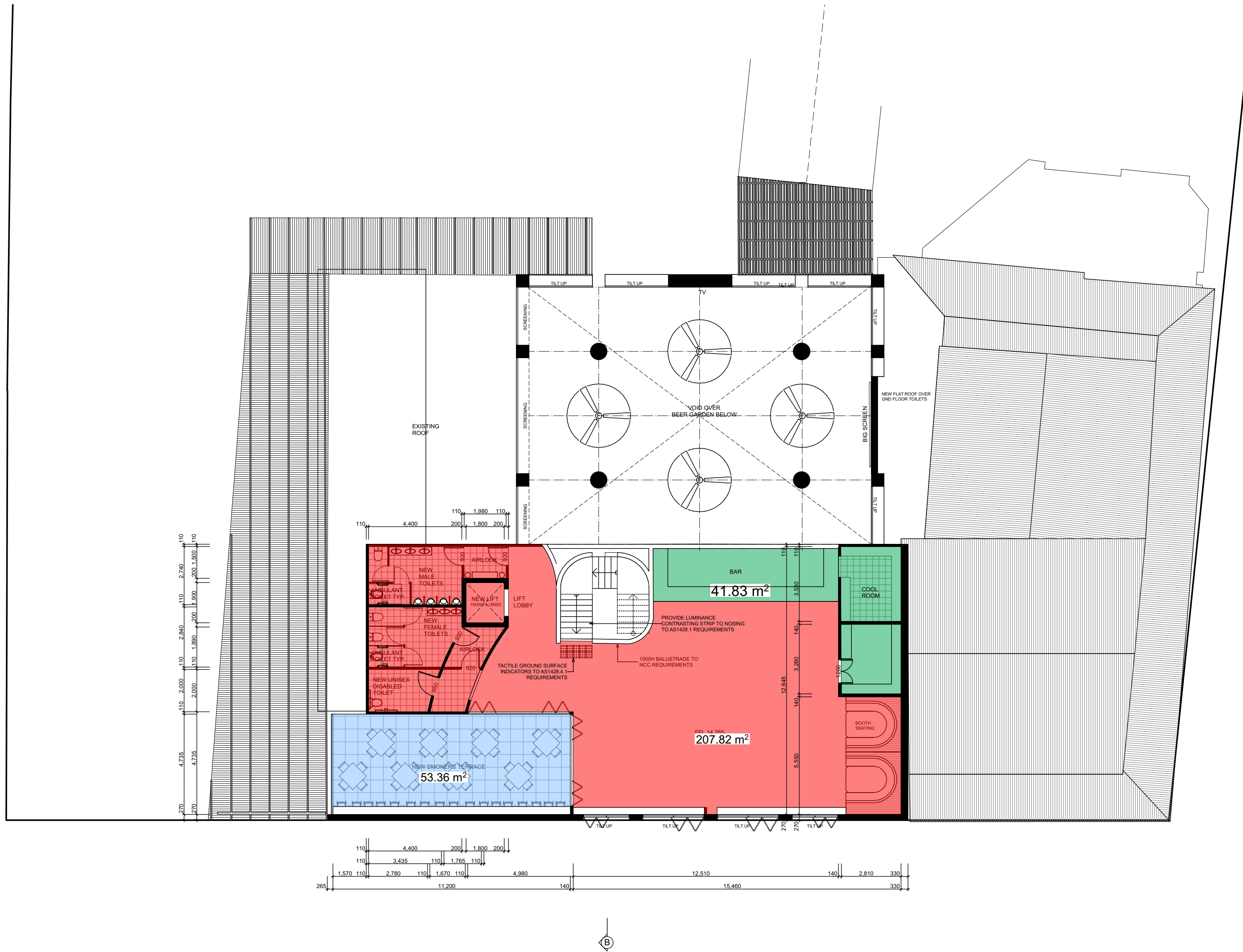

## PROPOSED FIRST FLOOR PLAN

SCALE 1:150



A	221130: CONCEPT ISSUE FOR REVIEW & COMMENT
B	221215: CONCEPT ISSUE FOR REVIEW & COMMENT
C	230203: CONCEPT ISSUE FOR REVIEW & COMMENT
D	230222: CONCEPT ISSUE FOR REVIEW & COMMENT
E	230421: ISSUE FOR DISCUSSION & MEETING
F	230421: ISSUE FOR PLANNERS
G	230515: INITIAL DA SET ISSUE FOR PLANNERS
H	231116: REVISED DA 2
ISSUE	DETAILS

**SORENSEN**  
DESIGN & PLANNING



PORT STEPHENS OFFICE  
Ph: (02) 4984 9955  
Suite 4/ 10 Yacaaba Street  
Nelson Bay NSW 2315

NEWCASTLE OFFICE  
Ph: (02) 4961 5544  
SINGLETON OFFICE  
Ph: (02) 4961 5544

CONTACT DETAILS  
General Enquiries:  
reception@sorensendesign.com.au  
www.sorensendesign.com.au

ISSUE FOR DA APPROVAL

PROJECT:	PROPOSED RENOVATION OF EXISTING TEA GARDENS HOTEL - TEA GARDENS 2324 NSW		
CLIENT:	MR. BEN HANSON		
TITLE:	PROPOSED FIRST FLOOR AREA PLAN		
FILE:	2203354	DATE:	15/05/2023 SHEET: OF
THESE PLANS ARE SUBJECT TO COPYRIGHT			

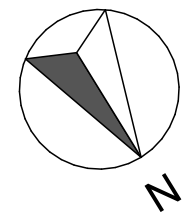
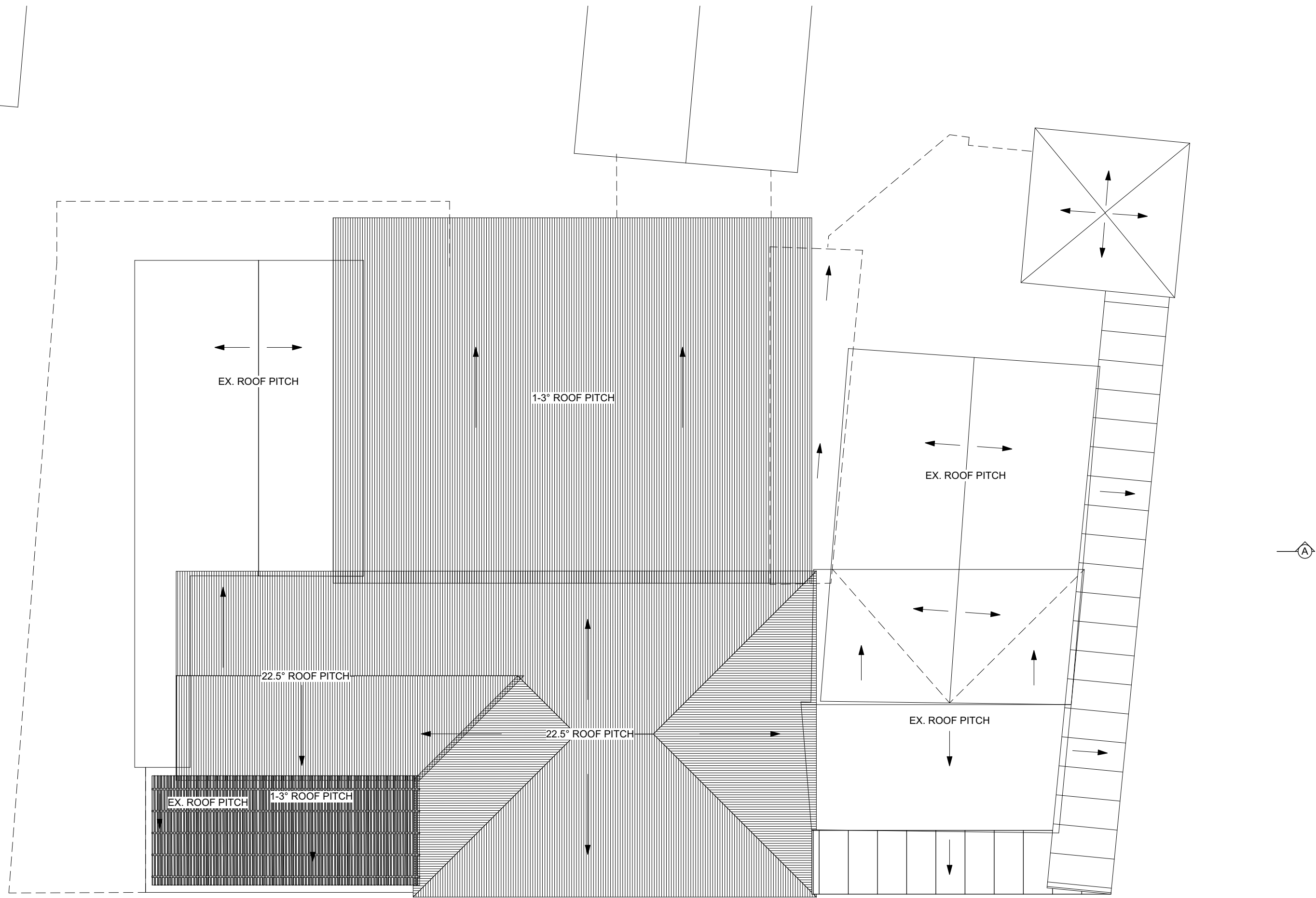

## PROPOSED ROOF PLAN

SCALE 1:150  
0 1 2 3 4 5m



A	221130: CONCEPT ISSUE FOR REVIEW & COMMENT
B	221215: CONCEPT ISSUE FOR REVIEW & COMMENT
C	230203: CONCEPT ISSUE FOR REVIEW & COMMENT
D	230222: CONCEPT ISSUE FOR REVIEW & COMMENT
E	230421: ISSUE FOR DISCUSSION & MEETING
F	230421: ISSUE FOR PLANNERS
G	230515: INITIAL DA SET ISSUE FOR PLANNERS
H	231116: REVISED DA 2
ISSUE	DETAILS

**SORENSEN**  
DESIGN & PLANNING



PORT STEPHENS OFFICE  
Ph: (02) 4984 9955  
Suite 4/ 10 Yacaaba Street  
Nelson Bay NSW 2315

NEWCASTLE OFFICE  
Ph: (02) 4961 5544  
SINGLETON OFFICE  
Ph: (02) 4961 5544

CONTACT DETAILS  
General Enquiries:  
reception@sorensendesign.com.au  
www.sorensendesign.com.au

ISSUE FOR DA APPROVAL

PROJECT:	PROPOSED RENOVATION OF EXISTING TEA GARDENS HOTEL - TEA GARDENS 2324 NSW		
CLIENT:	MR. BEN HANSON		
TITLE:	PROPOSED ROOF PLAN		
FILE:	2203354	DATE:	15/05/2023 SHEET: OF
THESE PLANS ARE SUBJECT TO COPYRIGHT			



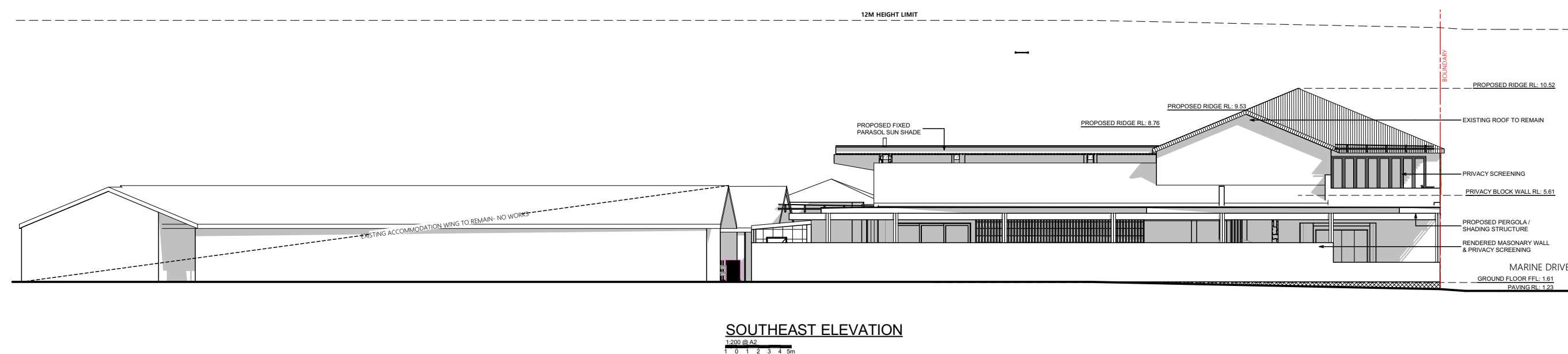
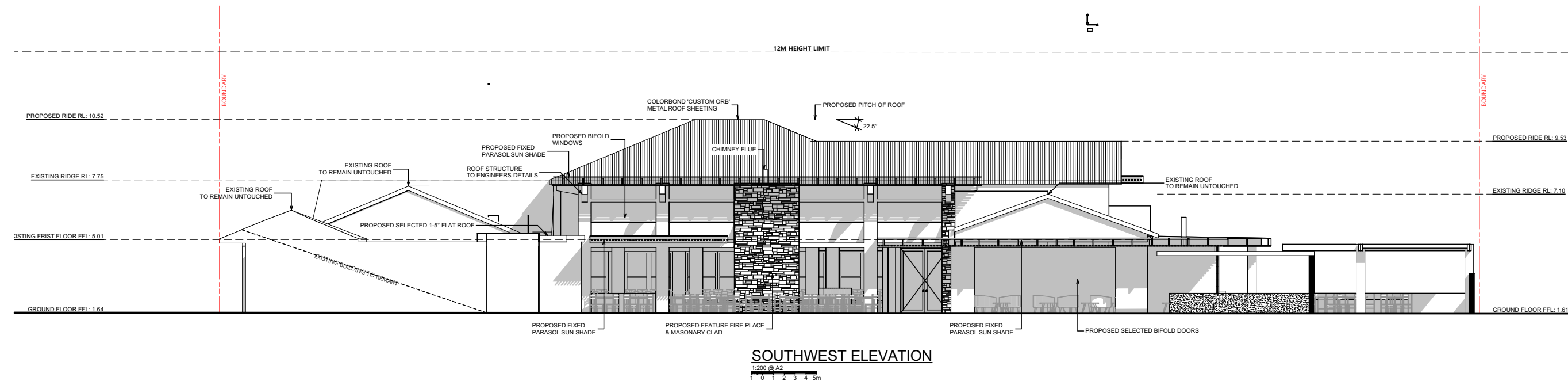
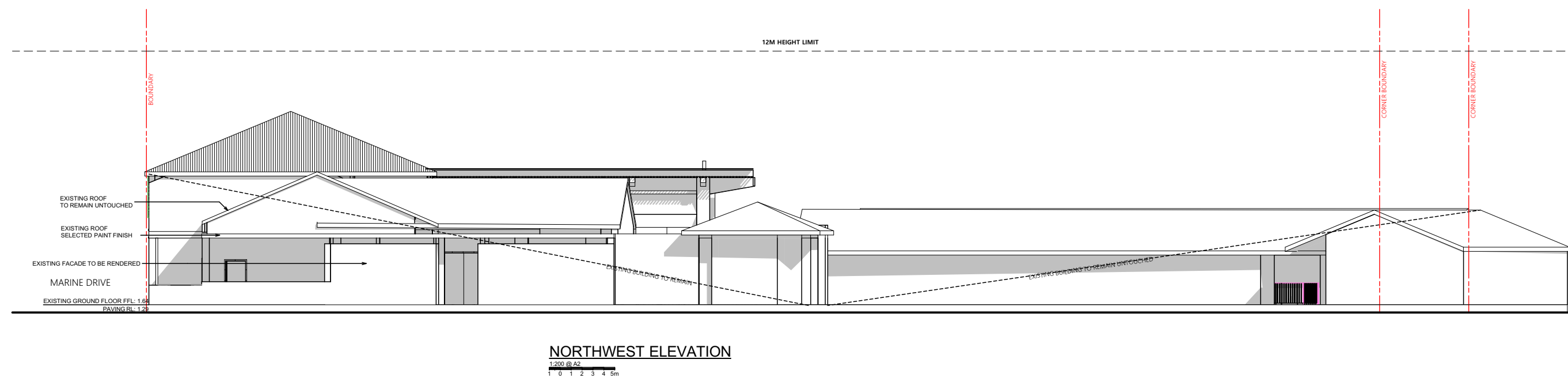
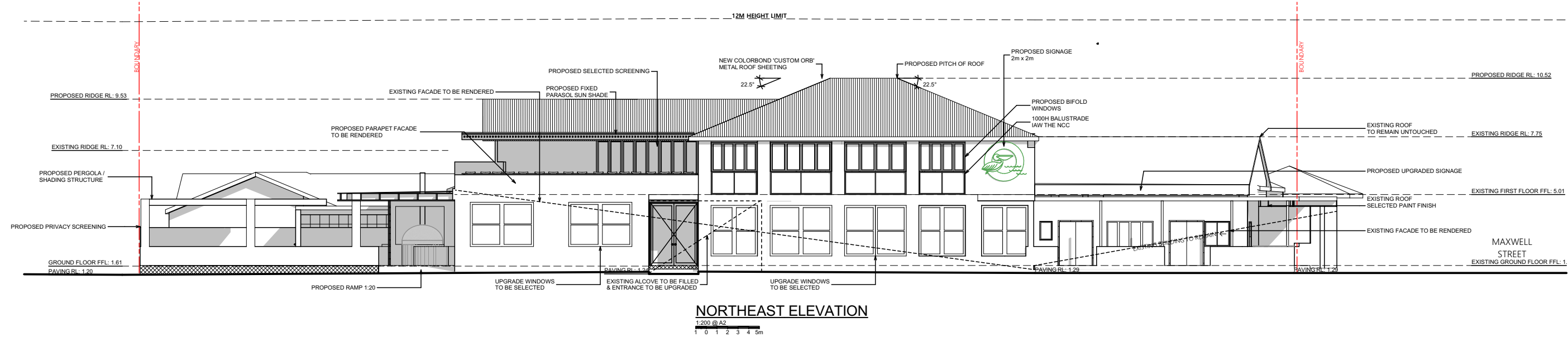

A	221130: CONCEPT ISSUE FOR REVIEW & COMMENT
B	221215: CONCEPT ISSUE FOR REVIEW & COMMENT
C	230203: CONCEPT ISSUE FOR REVIEW & COMMENT
D	230222: CONCEPT ISSUE FOR REVIEW & COMMENT
E	230421: ISSUE FOR DISCUSSION & MEETING
F	230421: ISSUE FOR PLANNERS
G	230515: INITIAL DA SET ISSUE FOR PLANNERS
H	231116: REVISED DA 2
ISSUE	DETAILS

**SORENSEN**  
DESIGN & PLANNING

**S**  
PORT STEPHENS OFFICE  
Ph: (02) 4984 9955  
Suite 4/ 10 Yacaaba Street  
Nelson Bay NSW 2315

NEWCASTLE OFFICE  
Ph: (02) 4961 5544  
SINGLETON OFFICE  
Ph: (02) 4961 5544

CONTACT DETAILS  
General Enquiries:  
reception@sorensendesign.com.au  
www.sorensendesign.com.au

ISSUE FOR DA APPROVAL			
PROJECT:	PROPOSED RENOVATION OF EXISTING TEA GARDENS HOTEL - TEA GARDENS 2324 NSW		
CLIENT:	MR. BEN HANSON		
TITLE:	PROPOSED ELEVATIONS		
FILE:	2203354	DATE:	15/05/2023 SHEET: OF
THESE PLANS ARE SUBJECT TO COPYRIGHT			

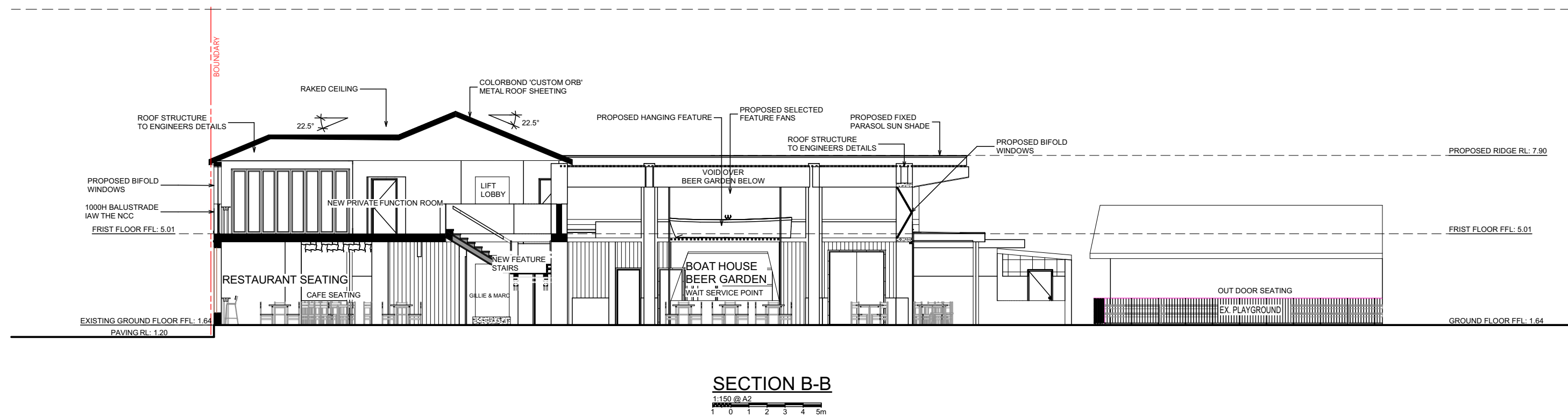
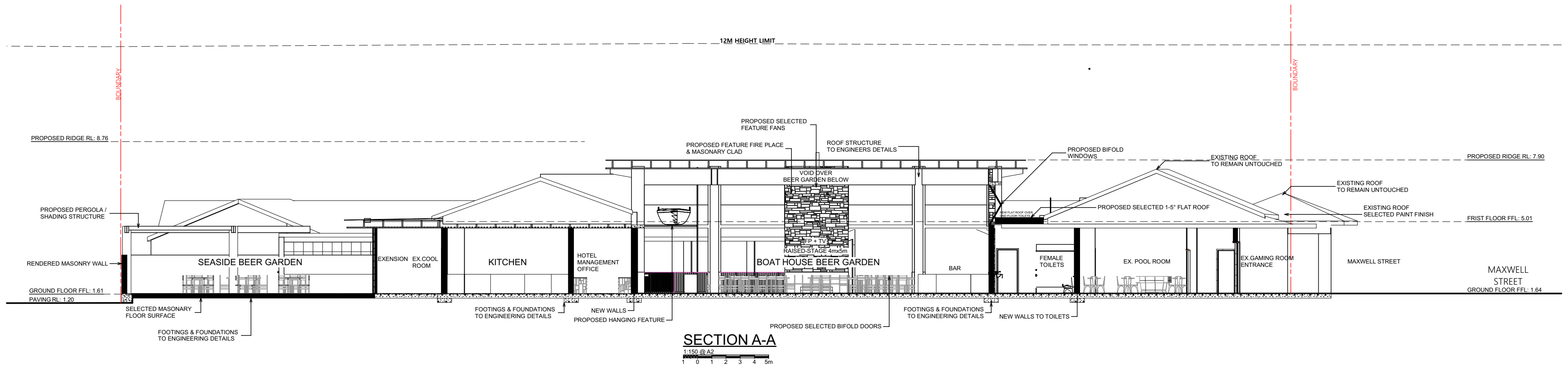

ISSUE FOR DA APPROVAL

PROJECT:	PROPOSED RENOVATION OF EXISTING TEA GARDENS HOTEL - TEA GARDENS 2324 NSW		
CLIENT:	MR. BEN HANSON		
TITLE:	PROPOSED SECTION A&B		
FILE:	2203354	DATE:	15/05/2023 SHEET: OF
THESE PLANS ARE SUBJECT TO COPYRIGHT			



A	221130: CONCEPT ISSUE FOR REVIEW & COMMENT
B	221215: CONCEPT ISSUE FOR REVIEW & COMMENT
C	230203: CONCEPT ISSUE FOR REVIEW & COMMENT
D	230222: CONCEPT ISSUE FOR REVIEW & COMMENT
E	230421: ISSUE FOR DISCUSSION & MEETING
F	230421: ISSUE FOR PLANNERS
G	230515: INITIAL DA SET ISSUE FOR PLANNERS
H	231116: REVISED DA 2
ISSUE	DETAILS

**SORENSEN**  
DESIGN & PLANNING



PORT STEPHENS OFFICE  
Ph: (02) 4984 9955  
Suite 4/ 10 Yacaaba Street  
Nelson Bay NSW 2315

NEWCASTLE OFFICE  
Ph: (02) 4961 5544  
SINGLETON OFFICE  
Ph: (02) 4961 5544

CONTACT DETAILS  
General Enquiries:  
reception@sorensendesign.com.au  
www.sorensendesign.com.au





1:100

## LEGEND

CFT	SELECTED CERAMIC FLOOR TILES.
CWT	SELECTED CERAMIC WALL TILES.
CF/FP	FIBRE CEMENT WALL CLADDING, PAINT FINISH.
TRH	TOILET ROLL HOLDER
BM	BASIN MIXER
WC	TOILET SUITE
MI	MIRROR



34

AS 1428.1—2009

72

AS 1428.1—2009

80

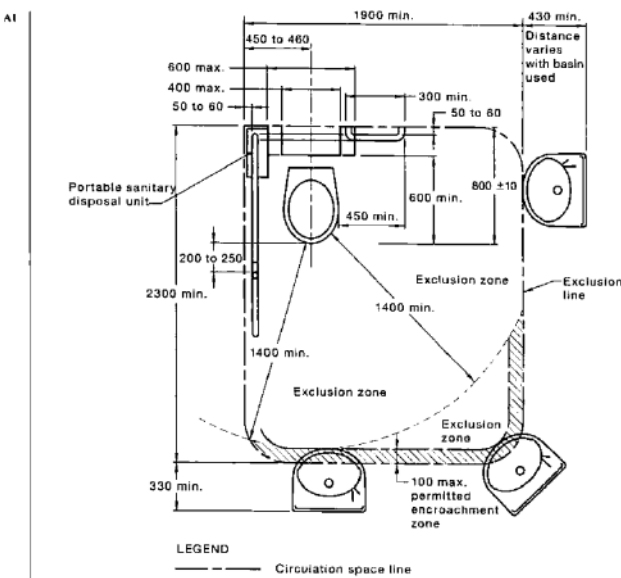

**NOTE:** This circulation space may overlap any other circulation spaces specified in this Standard

FIGURE 43 CIRCULATION SPACE FOR WC PAN—RIGHT-HAND TRANSFER  
(LEFT-HAND TRANSFER IS MIRROR REVERSED)

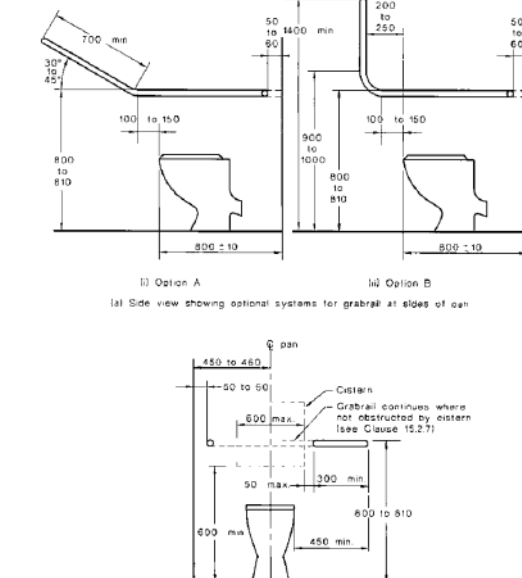

FIGURE 42 POSITIONS OF GRABRAILS IN WATER CLOSETS

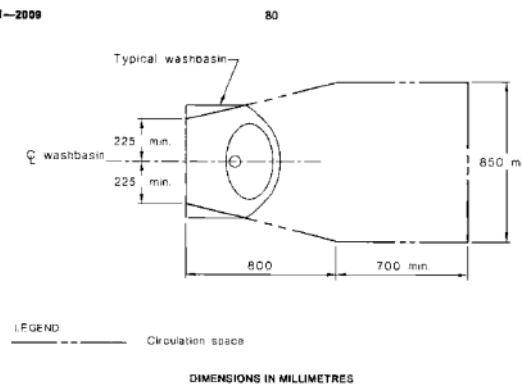

FIGURE 46 CIRCULATION SPACE FOR WASHBASINS

**SORENSEN**  
DESIGN & PLANNING

**PORT STEPHENS OFFICE**  
Ph: (02) 4984 9955

**Suite 4/ 10 Yacaaba Str**  
**Nelson Bay NSW 2315**

**NEWCASTLE OFFICE**  
Ph: (02) 4961 5544

**SINGLETON OFFICE**  
Ph: (02) 4961 5544

**CONTACT DETAILS**  
General Enquiries:  
[reception@sorensendesign.com.au](mailto:reception@sorensendesign.com.au)  
[www.sorensendesign.com.au](http://www.sorensendesign.com.au)

ISSUE FOR DA APPROVAL

PROJECT: **PROPOSED RENOVATION OF EXISTING  
TEA GARDENS HOTEL - TEA GARDENS 2324 NSW**

CLIENT: **MR. BEN HANSON**

TITLE: **PROPOSED DISABLED TOILET DETAILS**

FILE: **2203354** DATE: **15/05/2023** SHEET: **OF**

THESE PLANS ARE SUBJECT TO COPYRIGHT

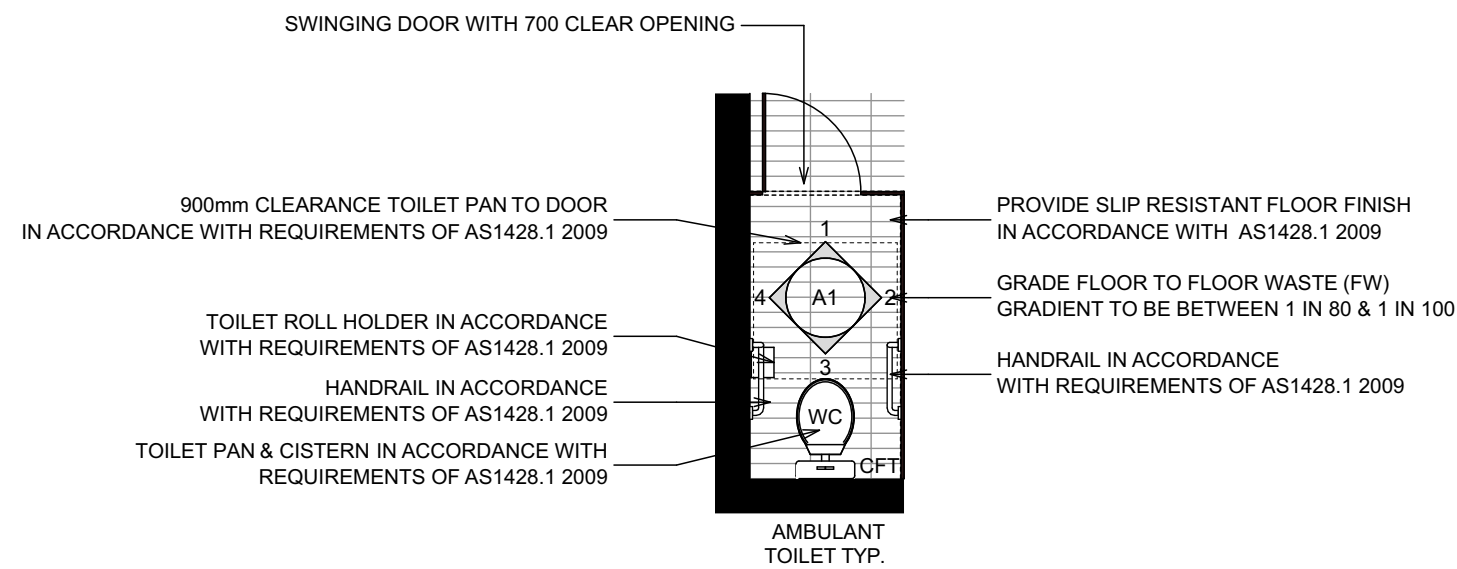
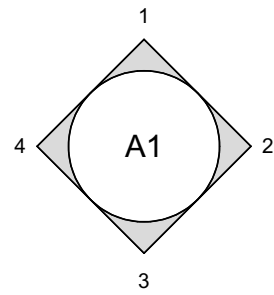

## AMBULANT TOILET DETAIL

1:100

### LEGEND

CFT	SELECTED CERAMIC FLOOR TILES.
CWT	SELECTED CERAMIC WALL TILES.
FC/PF	FIBRE CEMENT WALL CLADDING, PAINT FINISH.
TRH	TOILET ROLL HOLDER
BM	BASIN MIXER
WC	TOILET SUITE
MI	MIRROR

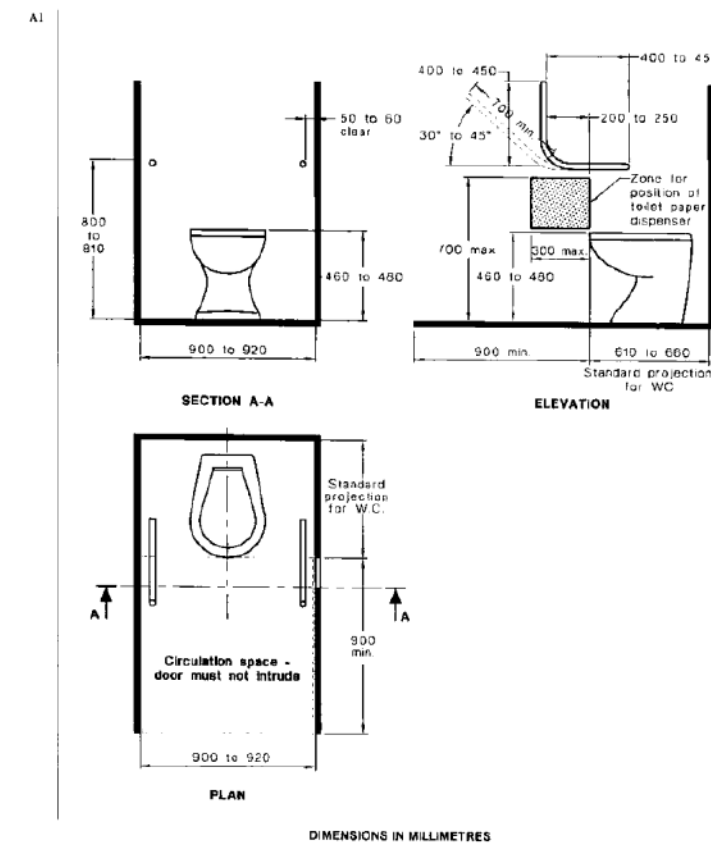
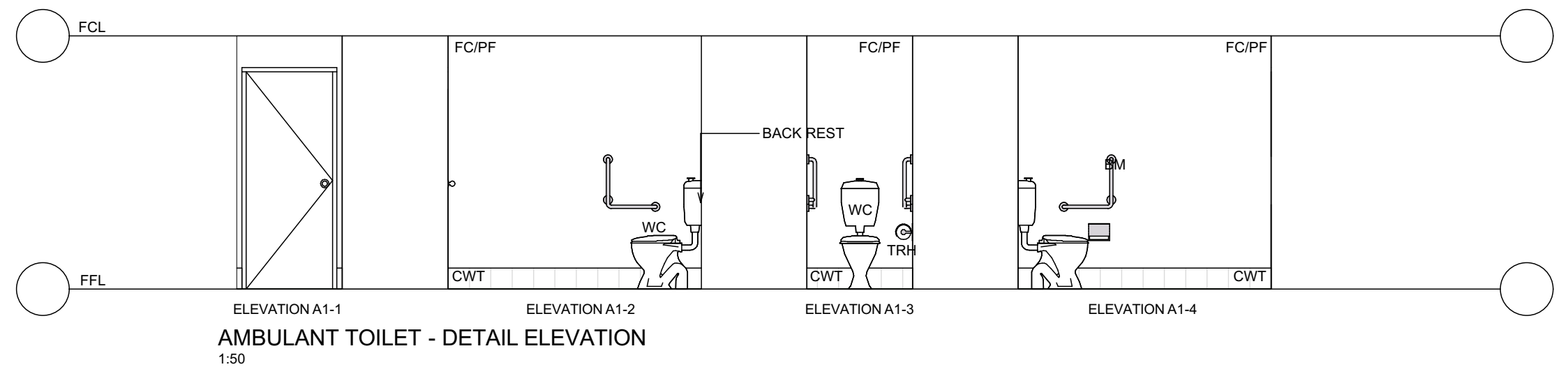

FIGURE 53(A) SANITARY COMPARTMENT FOR PEOPLE WITH AMBULANT  
DISABILITIES—PLAN AND ELEVATION

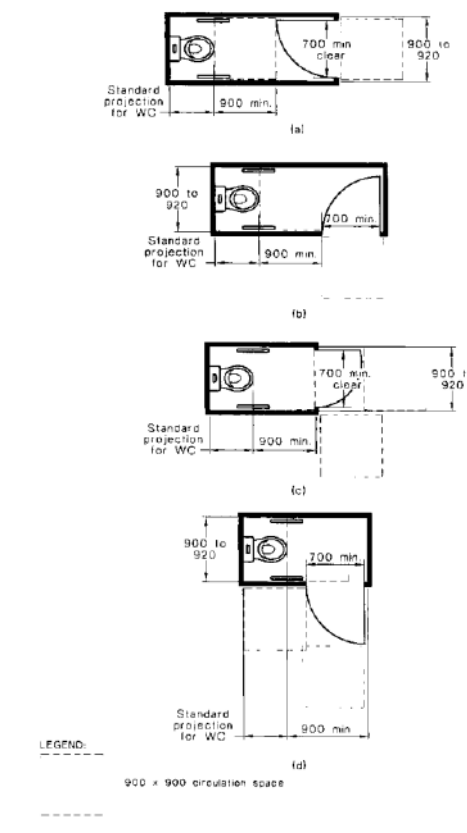

FIGURE 53(B) SANITARY COMPARTMENT FOR PEOPLE WITH AMBULANT  
DISABILITIES—DOORWAY OPTIONS



A	221130: CONCEPT ISSUE FOR REVIEW & COMMENT
B	221215: CONCEPT ISSUE FOR REVIEW & COMMENT
C	230203: CONCEPT ISSUE FOR REVIEW & COMMENT
D	230222: CONCEPT ISSUE FOR REVIEW & COMMENT
E	230421: ISSUE FOR DISCUSSION & MEETING
F	230421: ISSUE FOR PLANNERS
G	230515: INITIAL DA SET ISSUE FOR PLANNERS
H	231116: REVISED DA 2
ISSUE	DETAILS

**SORENSEN**  
DESIGN & PLANNING



PORT STEPHENS OFFICE  
Ph: (02) 4984 9955  
Suite 4/ 10 Yacaaba Street  
Nelson Bay NSW 2315

NEWCASTLE OFFICE  
Ph: (02) 4961 5544  
SINGLETON OFFICE  
Ph: (02) 4961 5544

CONTACT DETAILS  
General Enquiries:  
reception@sorensendesign.com.au  
www.sorensendesign.com.au

PROJECT:	PROPOSED RENOVATION OF EXISTING TEA GARDENS HOTEL - TEA GARDENS 2324 NSW		
CLIENT:	MR. BEN HANSON		
TITLE:	PROPOSED AMBULANT TOILET DETAILS		
FILE:	2203354	DATE:	15/05/2023 SHEET: OF
THESE PLANS ARE SUBJECT TO COPYRIGHT			





Shadow 9AM

JUNE 21st

1:500

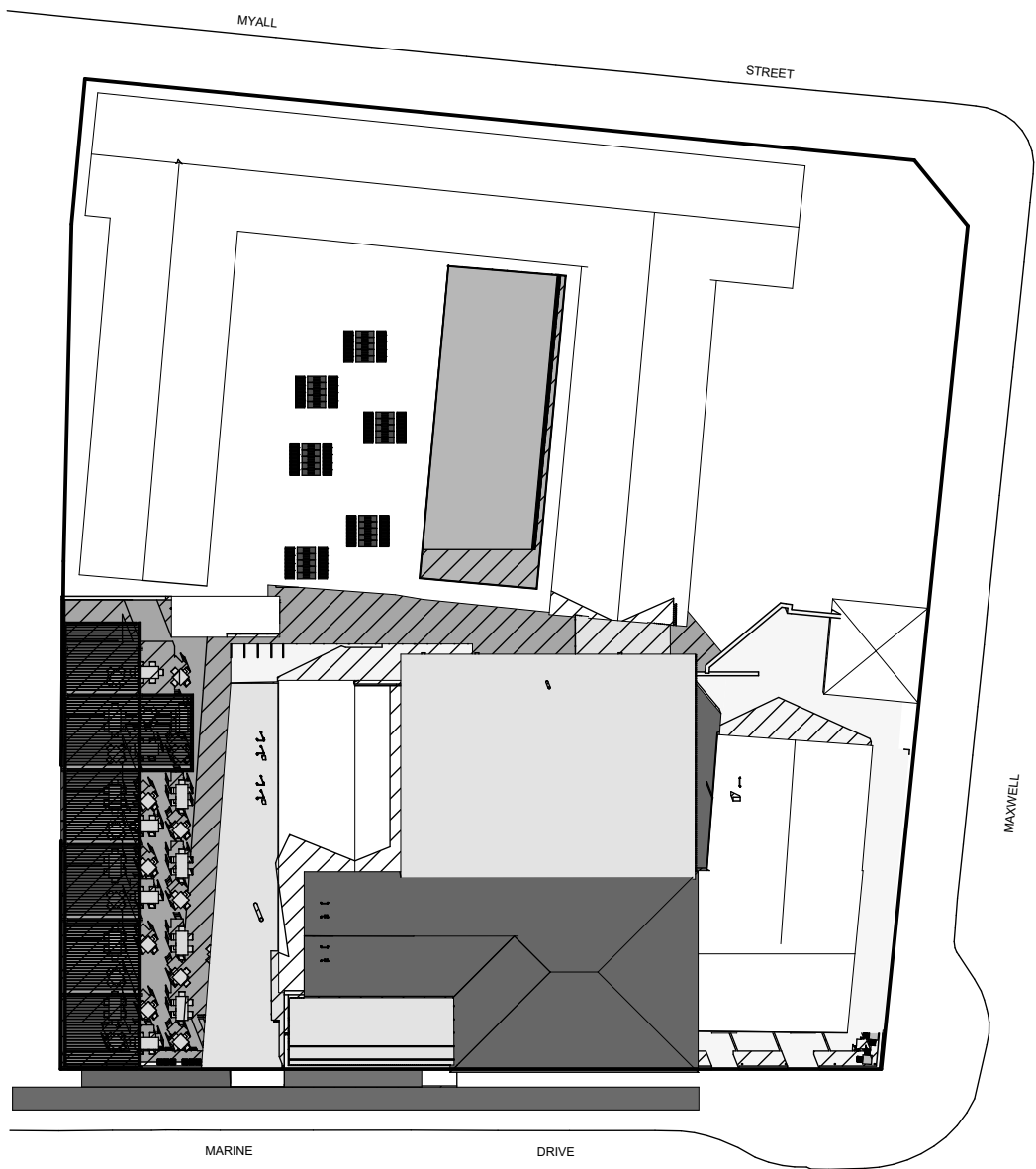

Shadow 12NOON

JUNE 21st

1:500

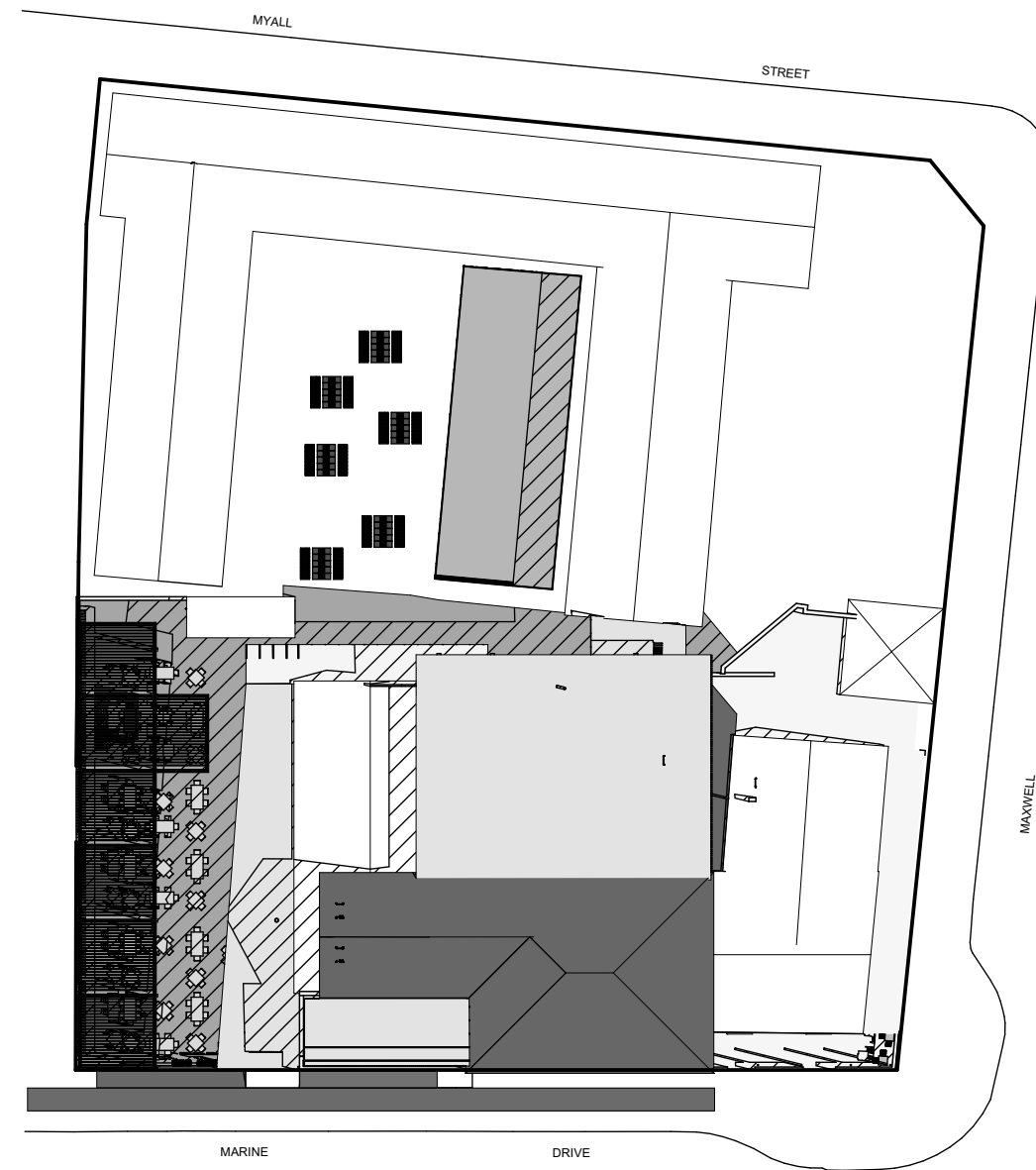

Shadow 3PM

JUNE 21st

1:500



A	221130: CONCEPT ISSUE FOR REVIEW & COMMENT
B	221215: CONCEPT ISSUE FOR REVIEW & COMMENT
C	230203: CONCEPT ISSUE FOR REVIEW & COMMENT
D	230222: CONCEPT ISSUE FOR REVIEW & COMMENT
E	230421: ISSUE FOR DISUCCSION & MEETING
F	230421: ISSUE FOR PLANNERS
G	230515: INITIAL DA SET ISSUE FOR PLANNERS
H	231116: REVISED DA 2
ISSUE	DETAILS

**SORENSEN**  
DESIGN & PLANNING



PORT STEPHENS OFFICE  
Ph: (02) 4984 9955  
Suite 4/ 10 Yacaaba Street  
Nelson Bay NSW 2315

NEWCASTLE OFFICE  
Ph: (02) 4961 5544  
SINGLETON OFFICE  
Ph: (02) 4961 5544

CONTACT DETAILS  
General Enquiries:  
reception@sorensendesign.com.au  
www.sorensendesign.com.au

ISSUE FOR DA APPROVAL			
PROJECT:	PROPOSED RENOVATION OF EXISTING TEA GARDENS HOTEL - TEA GARDENS 2324 NSW		
CLIENT:	MR. BEN HANSON		
TITLE:	SHADOW DIAGRAMS - JUNE 21st		
FILE:	2203354	DATE:	15/05/2023 SHEET: OF
THESE PLANS ARE SUBJECT TO COPYRIGHT			

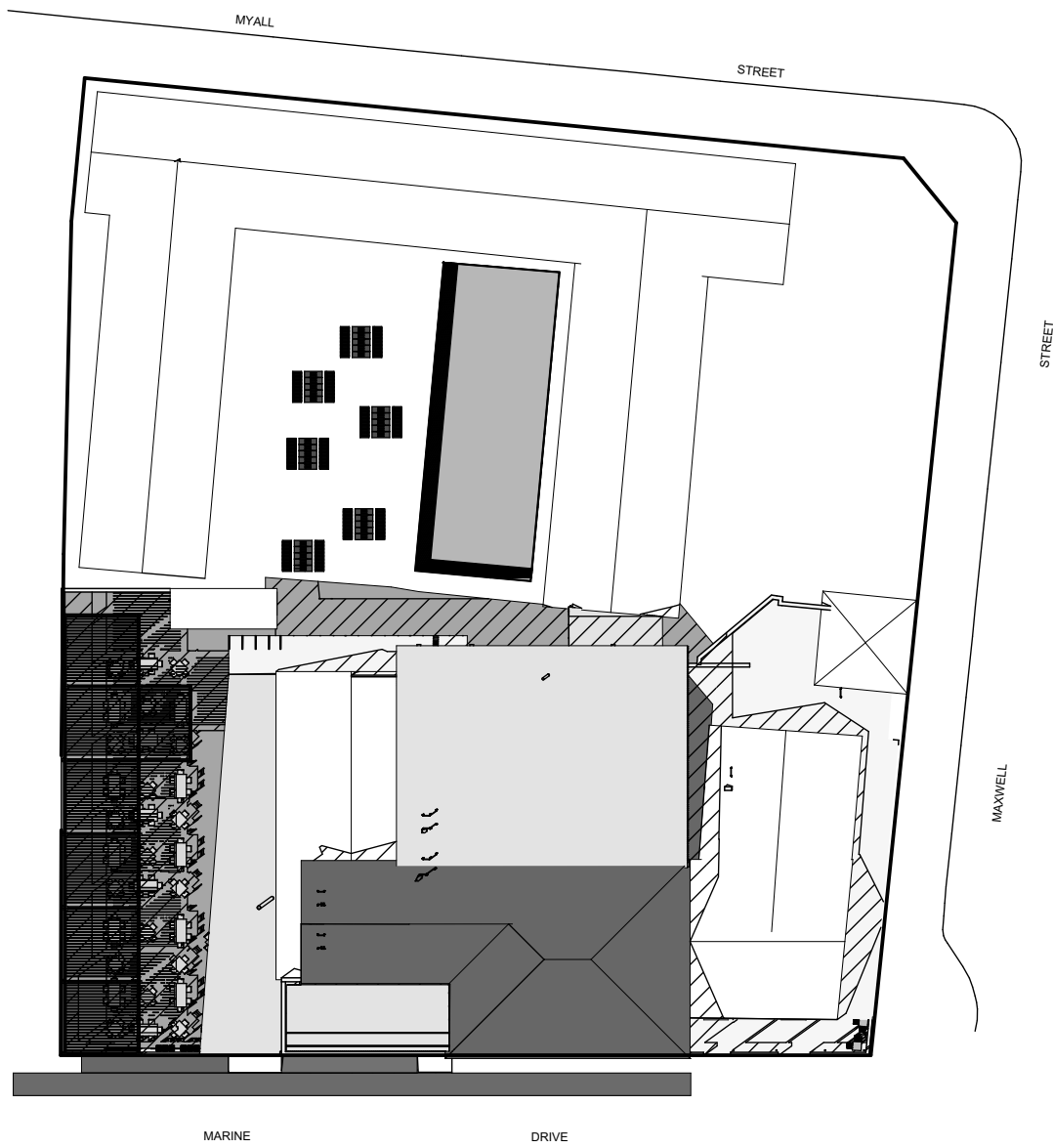

Shadow 9AM                      DEC 22nd                      1:500

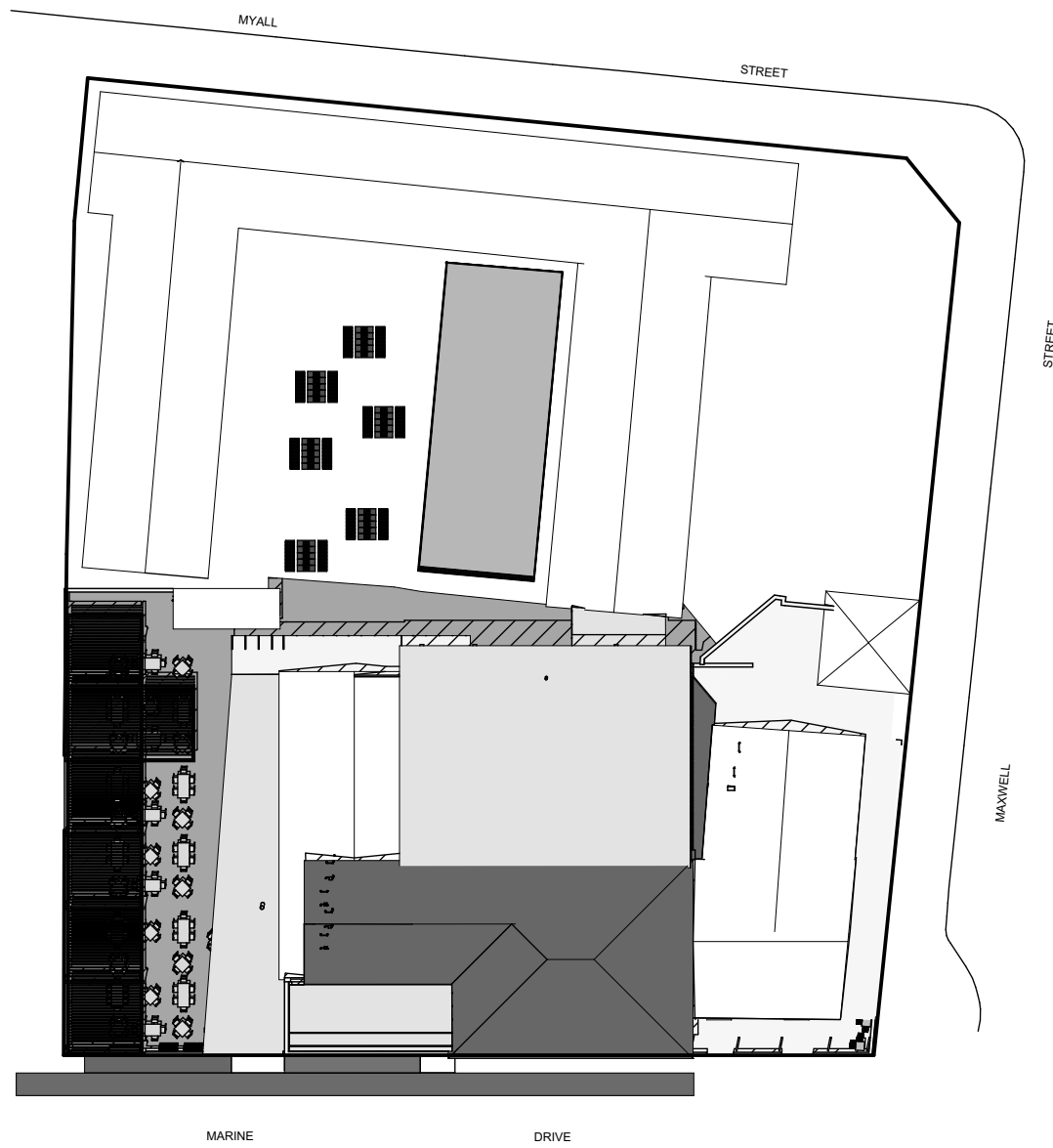

Shadow 12NOON                      DEC 22nd                      1:500

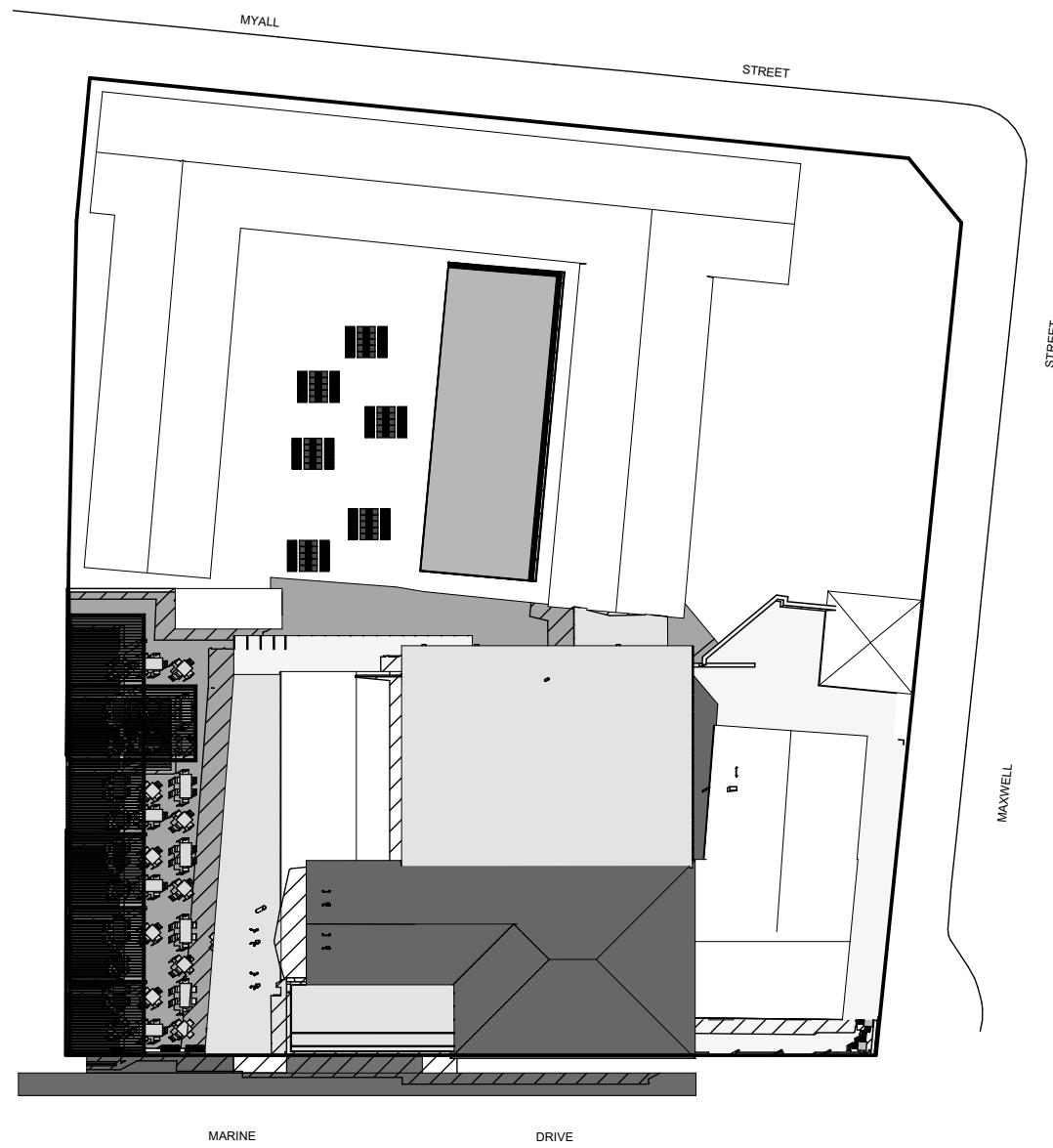

Shadow 3PM                      DEC 22nd                      1:500



MEMBER OF  
**BUILDING  
DESIGNERS  
AUSTRALIA NSW**



**WINNER 2011**  
HIA Hunter  
Residential Building  
Designer of the Year



**WINNER 2010**  
HIA Hunter  
Residential Building  
Designer of the Year



**HIA GreenSmart  
PROFESSIONAL**

A	221130: CONCEPT ISSUE FOR REVIEW & COMMENT
B	221215: CONCEPT ISSUE FOR REVIEW & COMMENT
C	230203: CONCEPT ISSUE FOR REVIEW & COMMENT
D	230222: CONCEPT ISSUE FOR REVIEW & COMMENT
E	230421: ISSUE FOR DISUCCSION & MEETING
F	230421: ISSUE FOR PLANNERS
G	230515: INITIAL DA SET ISSUE FOR PLANNERS
H	231116: REVISED DA 2
ISSUE	DETAILS



**SORENSEN**  
DESIGN & PLANNING



**PORT STEPHENS OFFICE**  
Ph: (02) 4984 9955  
  
**Suite 4/ 10 Yacaaba Street**  
Nelson Bay NSW 2315

**NEWCASTLE OFFICE**  
Ph: (02) 4961 5544  
  
**SINGLETON OFFICE**  
Ph: (02) 4961 5544

**CONTACT DETAILS**  
General Enquiries:  
reception@sorensendesign.com.au  
[www.sorensendesign.com.au](http://www.sorensendesign.com.au)

ISSUE FOR DA APPROVAL			
PROJECT:	PROPOSED RENOVATION OF EXISTING TEA GARDENS HOTEL - TEA GARDENS 2324 NSW		
CLIENT:	MR. BEN HANSON		
TITLE:	SHADOW DIAGRAMS - DECEMBER 22nd		
FILE:	2203354	DATE:	15/05/2023 SHEET: OF
THESE PLANS ARE SUBJECT TO COPYRIGHT			